

PLAT OF SURVEY

A PARCEL OF LAND BEING SITUATED IN THE NORTH HALF OF THE NORTH HALF OF THE NORTHEAST QUARTER, SECTION 18, TOWNSHIP 9 SOUTH, RANGE 2 WEST, BRIDGEWATER TOWNSHIP, WILLIAMS COUNTY, OHIO. LOCATED WITHIN THE MICHIGAN MERIDIAN SURVEY OF THE ORIGINAL LAND SUBDIVISIONS OF OHIO

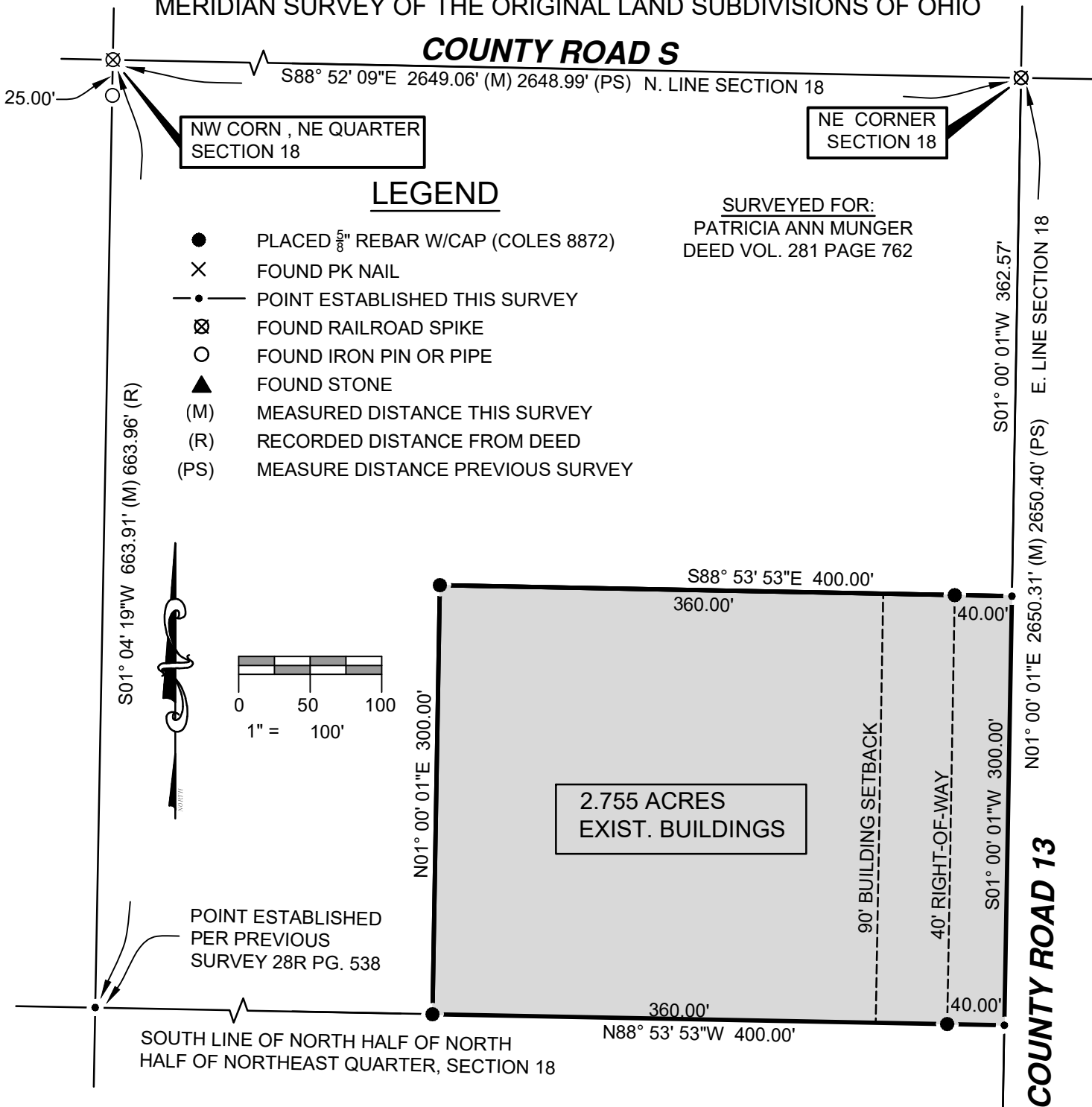

GENERAL NOTATION OF OCCUPATION
NO VISIBLE FENCES EXISTED ALONG ANY BOUNDARIES OF THIS PROPERTY.

MARK AND PEGGY OYER
DEED BOOK OR 0211 PG 0723

I HEREBY CERTIFY THAT I HAVE SURVEYED THE PREMISES SHOWN ON THE PLAT ABOVE. ALL DIMENSIONS ARE SHOWN IN FEET AND DECIMALS THEREOF. SINCE THIS SURVEY DOES NOT INCLUDE A TITLE SEARCH, THERE COULD BE EASEMENTS OR OTHER ENCUMBRANCES UPON THE LAND WHICH ARE NOT SHOWN ON THIS SURVEY PLAT. IF THESE ARE REQUIRED, PLEASE FURNISH THE NECESSARY INFORMATION. THE BEARINGS SHOWN ON THE PLAT ABOVE ARE BASED ON STATE PLANE COORDINATES, SPC83, ZONE-OHIO NORTH. THIS SURVEY HAS BEEN RECORDED IN VOL. 28R PAGE 569 OF THE WILLIAMS COUNTY SURVEY RECORDS.

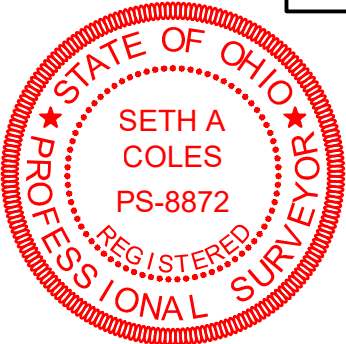

REFERENCE SURVEYS:
VOL. 28R PG. 538
VOL. 14R PG. 86
VOL. 25R PG. 316
VOL. 26R PG. 346
VOL. 24R PG. 328

Seth A. Coles

SETH A. COLES
REGISTERED SURVEYOR NO. 8872

JOB NO: 25-020

DATE: 05-02-2025

ON TARGET



2312 County Road 2L
Edon, OH 43518
(419) 633-2975
ontargetengr.com